

Ground floor plan

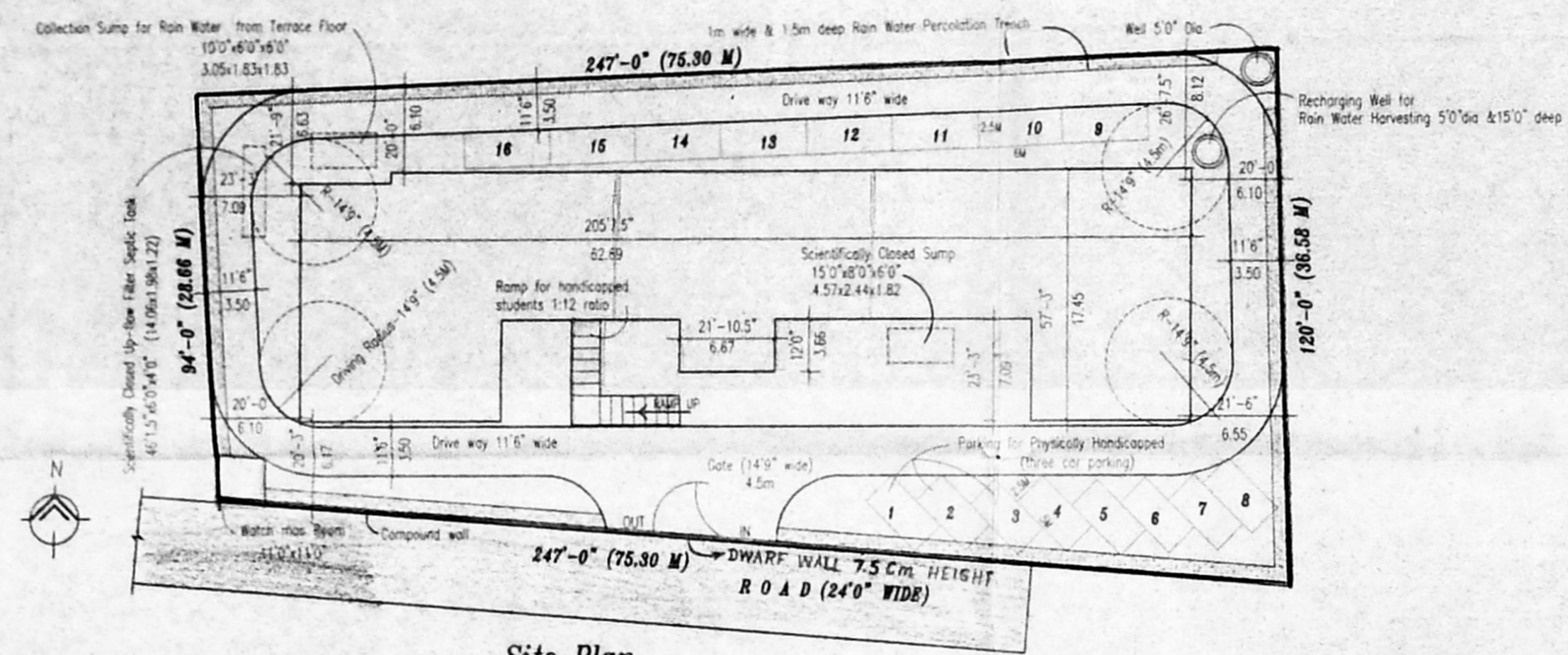

Site Plan
(Scale: 1"=32'-0")

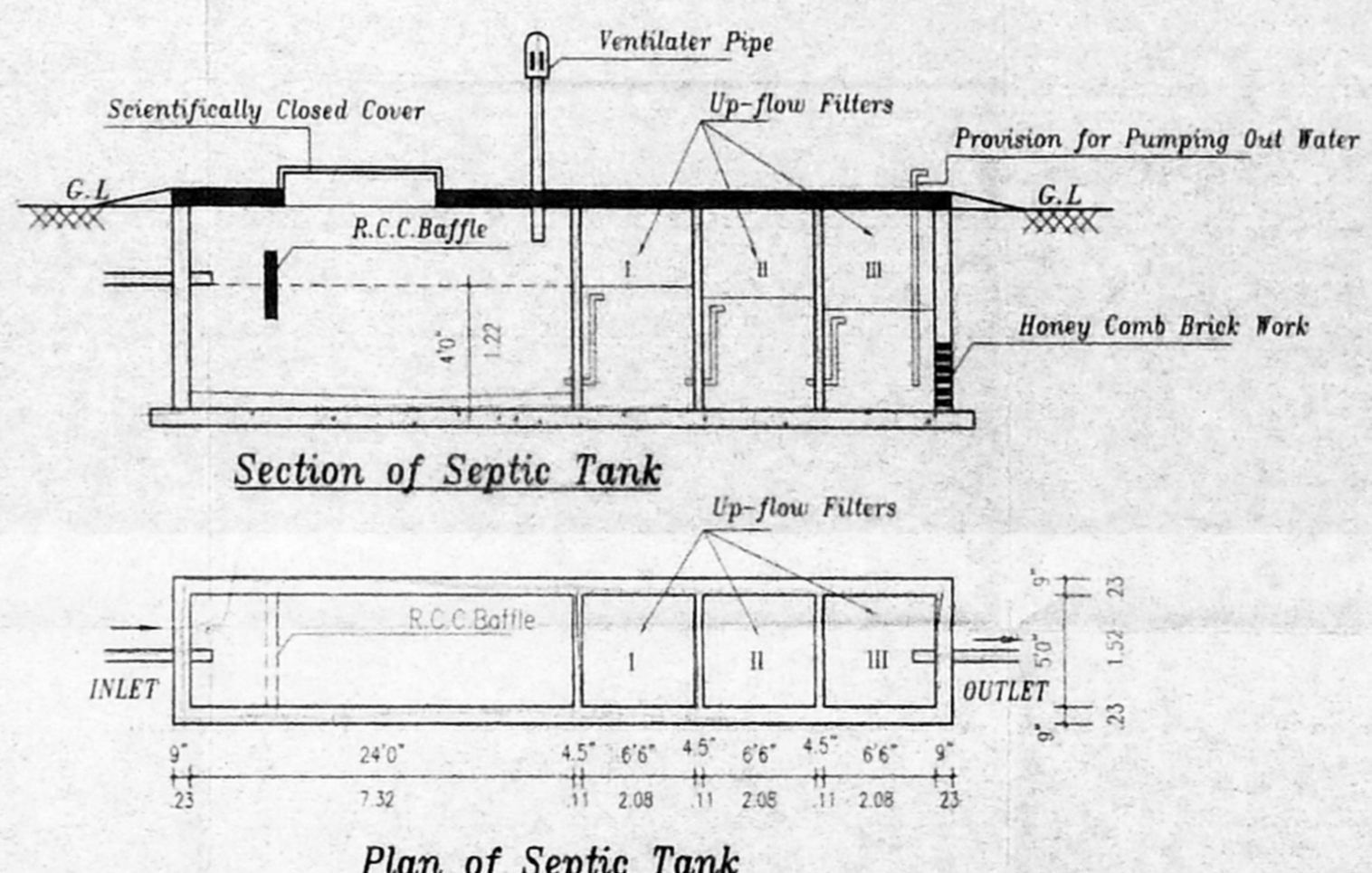

Section of Septic Tank
Plan of Septic Tank

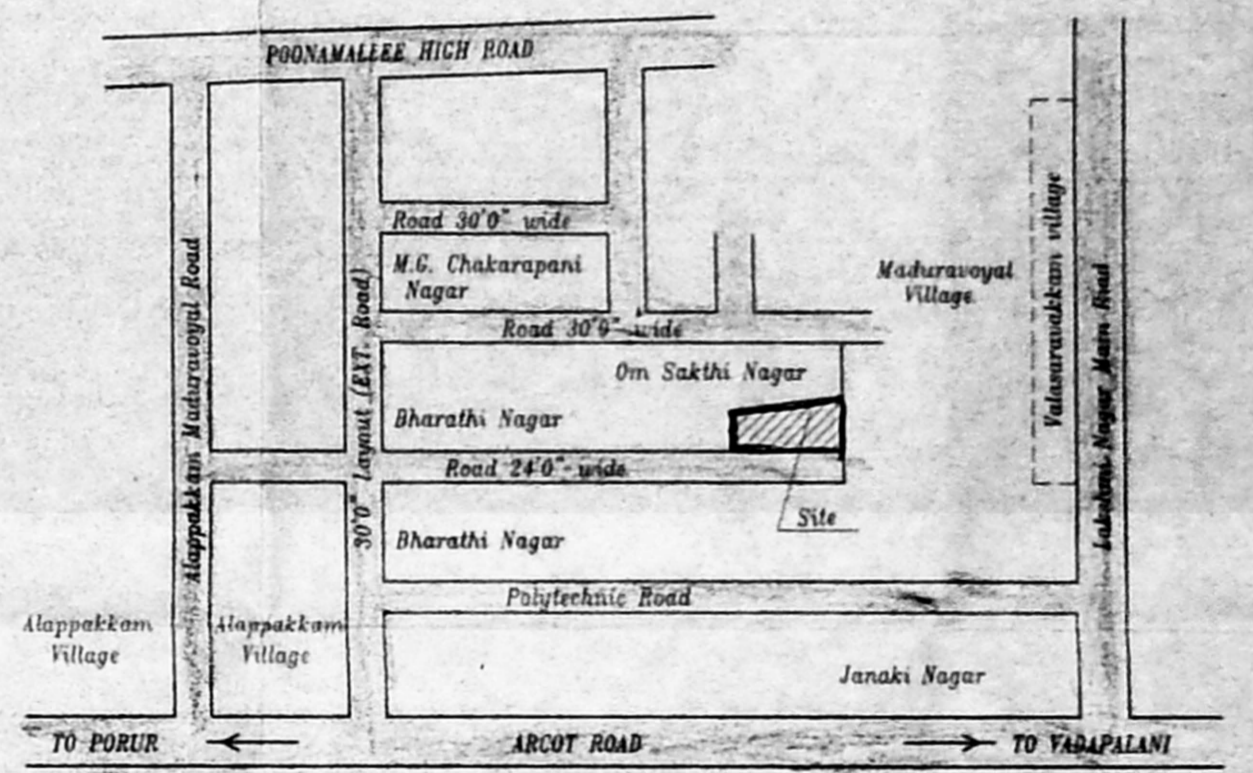

Key Plan
(not to scale)

SPECIFICATIONS	SCHEDULE OF JOINERY	PROJECT TITLE	AREA DETAILS	SQ.FT	SQ.M	REFERENCE	SIGNATURE OF REGISTERED ARCHITECT	SIGNATURE OF OWNER	NAME & ADDRESS OF REGISTERED ARCHITECT						
1. THE BUILDING SHALL BE CONSTRUCTED OF RCC FRAMED STRUCTURE WITH 9" THICK MASONRY WALLS FOR EXTERIOR AND 4.5" BRICK MASONRY WALLS FOR INTERIOR.	D1 Door 3'3"x7'0" 1.00x2.13 D2 Door 2'6"x7'0" 0.76x2.13 W1 Window 5'0"x4'0" 1.82x1.22	PROPOSED MATRICULATION SCHOOL BUILDING AT OUR LADY NAGAR, MADURAVOYAL, CHENNAI.	1. PLOT EXTENT 26650.00 2476.76 2. F.S.I. PERMISSIBLE 1.0 26650.00 2476.76 3. BUILT-UP AREA	26650.00	2476.76	SCALE : 1" = 8'0" DATE : 15.11.2003 DRG. NO. : A1			SENTHIL KUMAR B.E. AIA, C-1, PRANAV APARTMENTS, NO- 39, SOUTH SIYAN KOIL STREET, YADAPALANI, CHENNAI- 600026. Phone : 2472 7497						
2. ALL EXPOSED CONCRETE SHALL BE PLASTERED IN CEMENT MORTAR 1:3 AND ALL BRICK SURFACE IN CEMENT MORTAR 1 : 4 .	V1 Ventilator 6'0"x2'0" 1.83x0.60 V2 Ventilator 2'0"x2'0" 0.60x0.60	BEARING OLD S.No: 320/1 & 321, PATTANo : 2107, 2108 PATTANo: 320/1C, 321/3 & 321/4, MADURAVOYAL VILLAGE, AMBATTUR TALUK, THIRUVALLUR DISTRICT.	(i) GROUND FLOOR (Existing) 6353.06 590.43 (ii) GROUND FLOOR (Proposed) 2493.75 231.76 (iii) FIRST FLOOR 8584.31 797.80 (iv) SECOND FLOOR 8584.31 797.80	6353.06	590.43	JOB NO. : 214 DRAWN : M.RAMESH					PR. S. S. S. EDUCATIONAL TRUST 				
3. THE FLOORING SHALL BE LAID WITH HYDRAULICALLY PRESSED CEMENT MOSAIC TILES AND MACHINE POLISHED .	D/W Door cum Window 6'6"x7'0" 1.98x2.13	(Ref : previous plan sanctioned vide P.P.No: 148/2003-2004 & 149/2003-2004 dated 14.10.2003 B.A.No: 148/2003-2004 & 149/2003-2004 dated 14.10.2003)	TOTAL BUILT-UP AREA 26015.43 2417.79	8584.31	797.80	COLOUR INDEX PROPOSED WORK ROAD BOUNDARY							S. SENTHILKUMAR, B.E., A.I.A., REGISTERED ARCHITECT-CA/94/17745 COUNCIL OF ARCHITECTURE, LICENSED SURVEYOR-R.A.7 CORPORATION OF CHENNAI		
4. THE WEATHERING COURSE SHALL BE LAID TO SLOPE IN BRICK JELLY, LIKE CONCRETE AVERAGE 4.5" THICK AND FINISHED WITH ONE LAYER OF COUNTRY TILES	NOTES:- NO. OF STUDENTS - 500 Nos NO. OF TEACHERS - 30 Nos NO. OF NON-TEACHERS - 10 Nos		4. F.S.I. PROPOSED = 0.96 5. PLOT COVERAGE = 33.3 %	2493.75	231.76									CHAIKESAN 	SHEET No : 1 / 4
				8584.31	797.80										

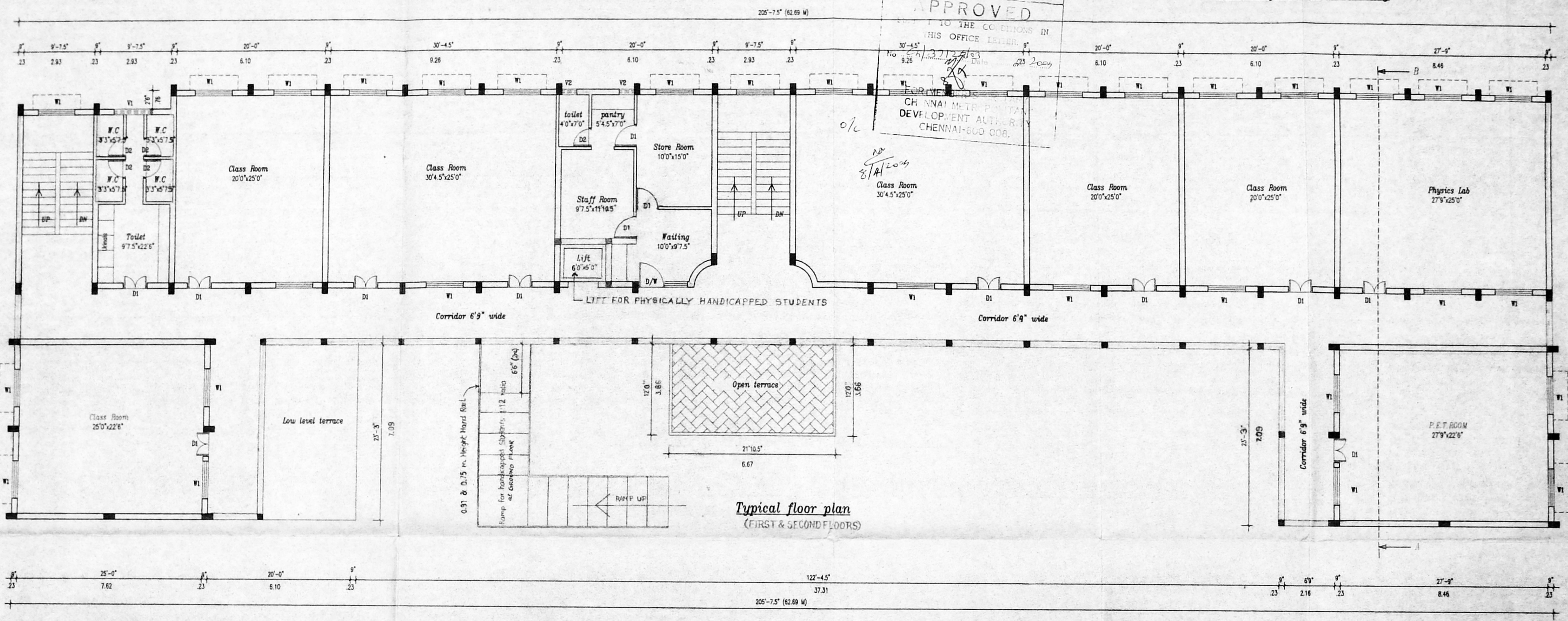
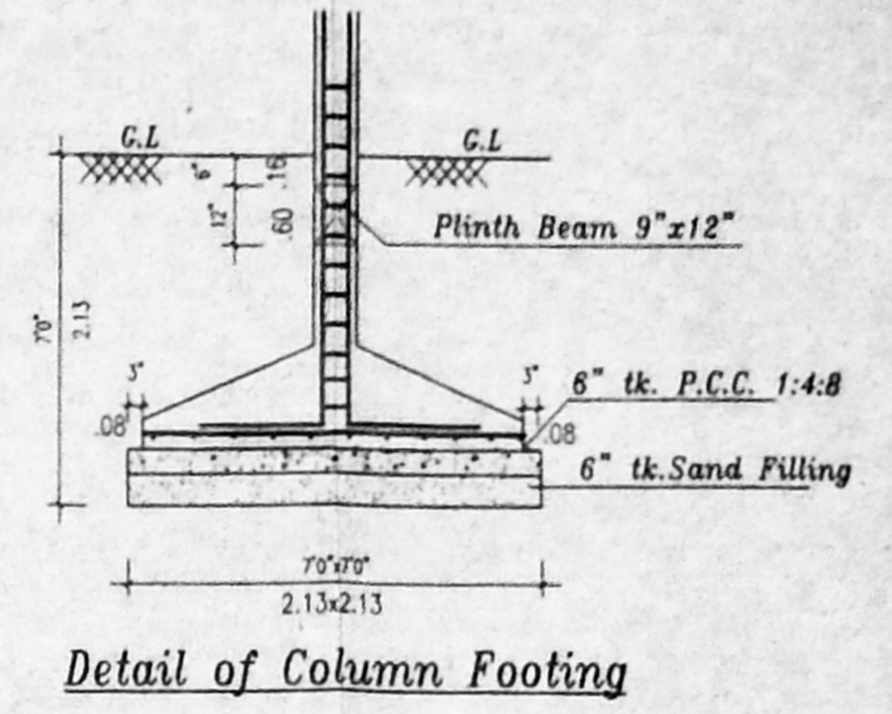
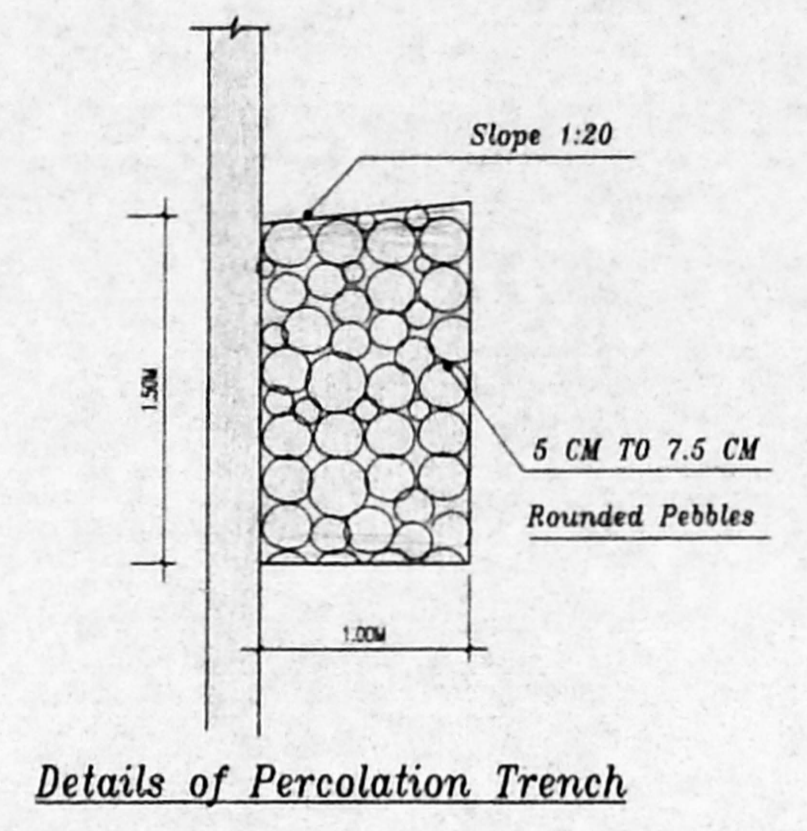
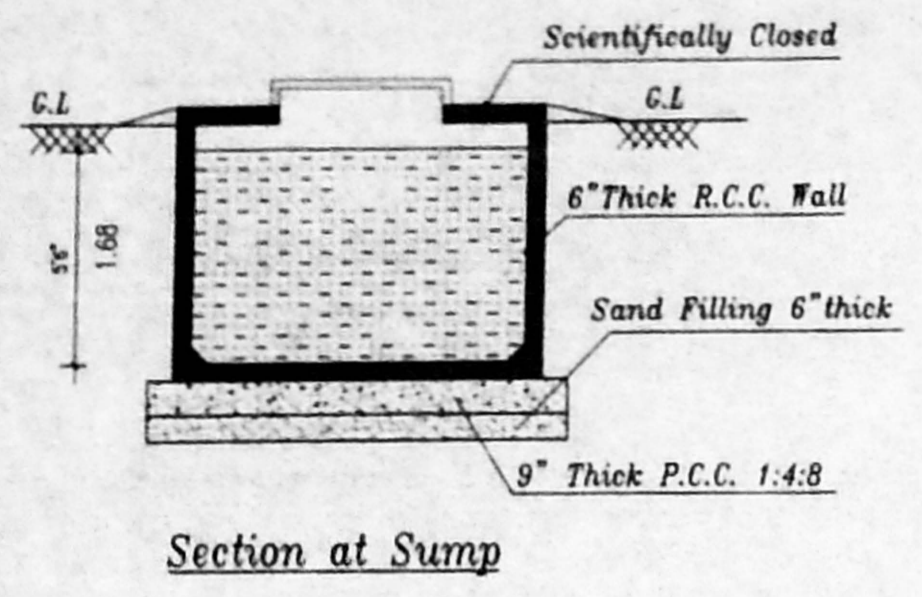

Permit No. C/927/180/d/02
APPROVED
 TO THE CONDITIONS IN
 THIS OFFICE LETTER.
 No. 27/3.212/03 Date 03/2004
 CHENNAI METRO PONTON
 DEVELOPMENT AUTHORITY
 CHENNAI-600 006.

SPECIFICATIONS	SCHEDULE OF JOINERY	PROJECT TITLE	REFERENCE	SIGNATURE OF REGISTERED ARCHITECT	SIGNATURE OF OWNER	NAME & ADDRESS OF REGISTERED ARCHITECT
1. THE BUILDING SHALL BE CONSTRUCTED OF RCC FRAMED STRUCTURE WITH 9" THICK MASONRY WALLS FOR EXTERIOR AND 4.5" BRICK MASONRY WALLS FOR INTERIOR.	D1 Door 3'3"x7'0" 1.00x2.13 D2 Door 2'6"x7'0" 0.76x2.13 W1 Window 5'0"x4'0" 1.82x1.22	PROPOSED MATRICULATION SCHOOL BUILDING AT OUR LADY NAGAR, MADURAVOYAL, CHENNAI. BEARING OLD S.No: 320/1 & 321, PATTA No : 2107, 2108 PATTA S.No: 320/1C, 321/3 & 321/4, MADURAVOYAL VILLAGE, AMBATTUR TALUK, THIRUVALLUR DISTRICT. (Ref : previous plan sanctioned vide P.P.No:148/2003-2004 & 149/2003-2004 dated:14.10.2003 B.A.No: 148/2003-2004 & 149/2003-2004 dated:14.10.2003)	SCALE : 1" = 8'-0" DATE : 15.11.2003 DRC NO. : A2 JOB. NO. : 214 DRAWN : M.RAMESH			S. SENTHILKUMAR, B.E., A.I.I.A., REGISTERED ARCHITECT-CA/94/17745 COUNCIL OF ARCHITECTURE, LICENSED SURVEYOR-R.A.7 CORPORATION OF CHENNAI
2. ALL EXPOSED CONCRETE SHALL BE PLASTERED IN CEMENT MORTAR 1:3 AND ALL BRICK SURFACE IN CEMENT MORTAR 1 : 4 .	V1 Ventilator 6'0"x2'0" 1.83x0.60 V2 Ventilator 2'0"x2'0" 0.60x0.60		COLOUR INDEX			
3. THE FLOORING SHALL BE LAID WITH HYDRAULICALLY PRESSED CEMENT MOSAIC TILES AND MACHINE POLISHED .	D/W Door cum Window 6'6"x7'0" 1.98x2.13		PROPOSED WORK			
4. THE WEATHERING COURSE SHALL BE LAID TO SLOPE IN BRICK JELLY, LIME CONCRETE AVERAGE 4.5" THICK AND FINISHED WITH ONE LAYER OF COUNTRY TILES.						

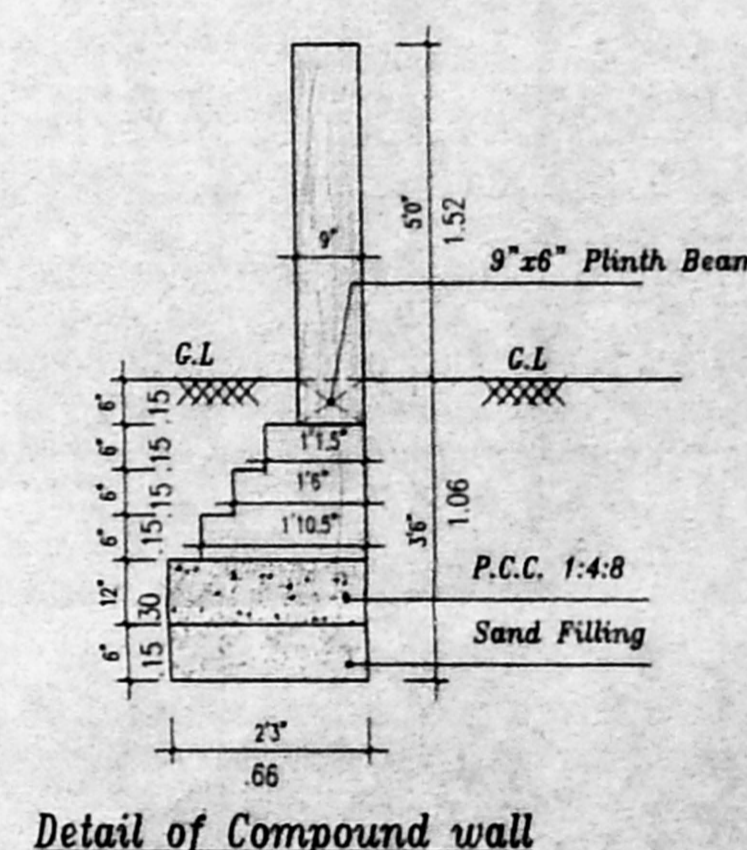
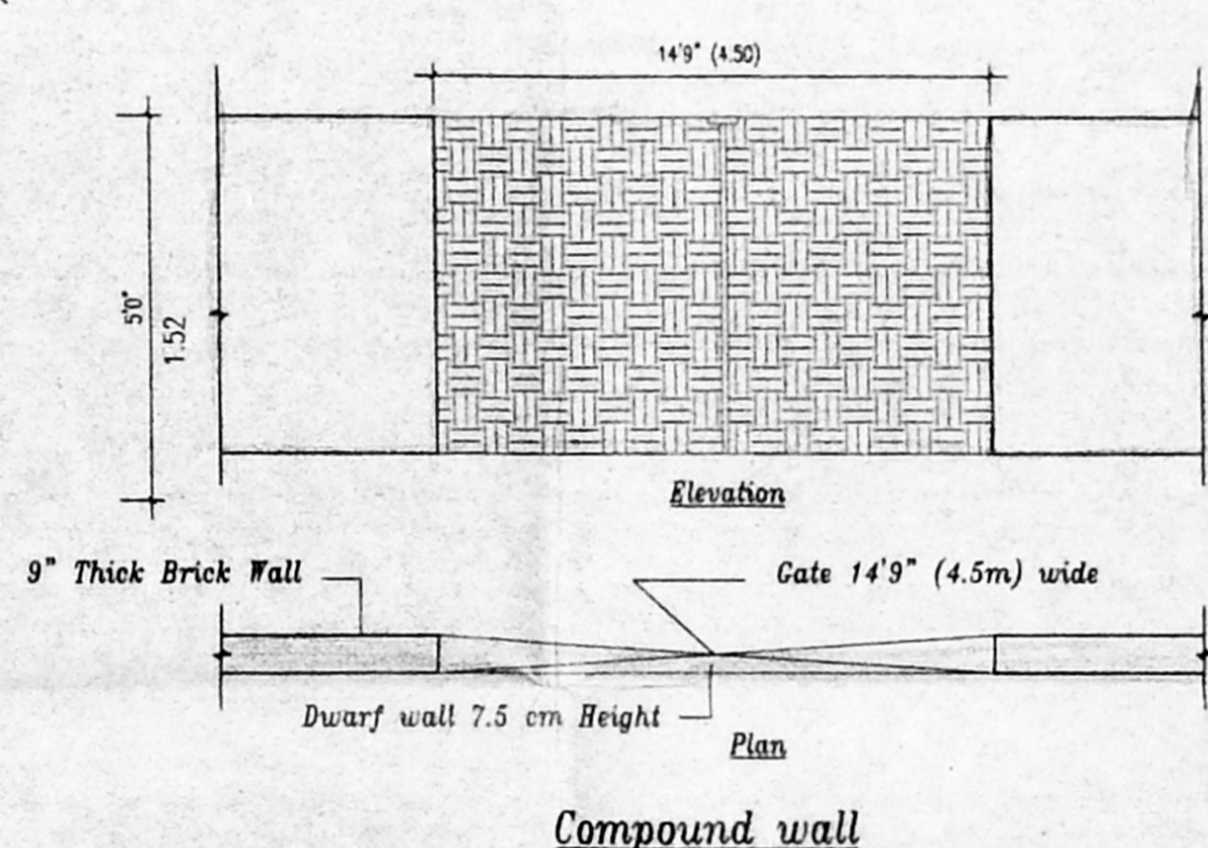
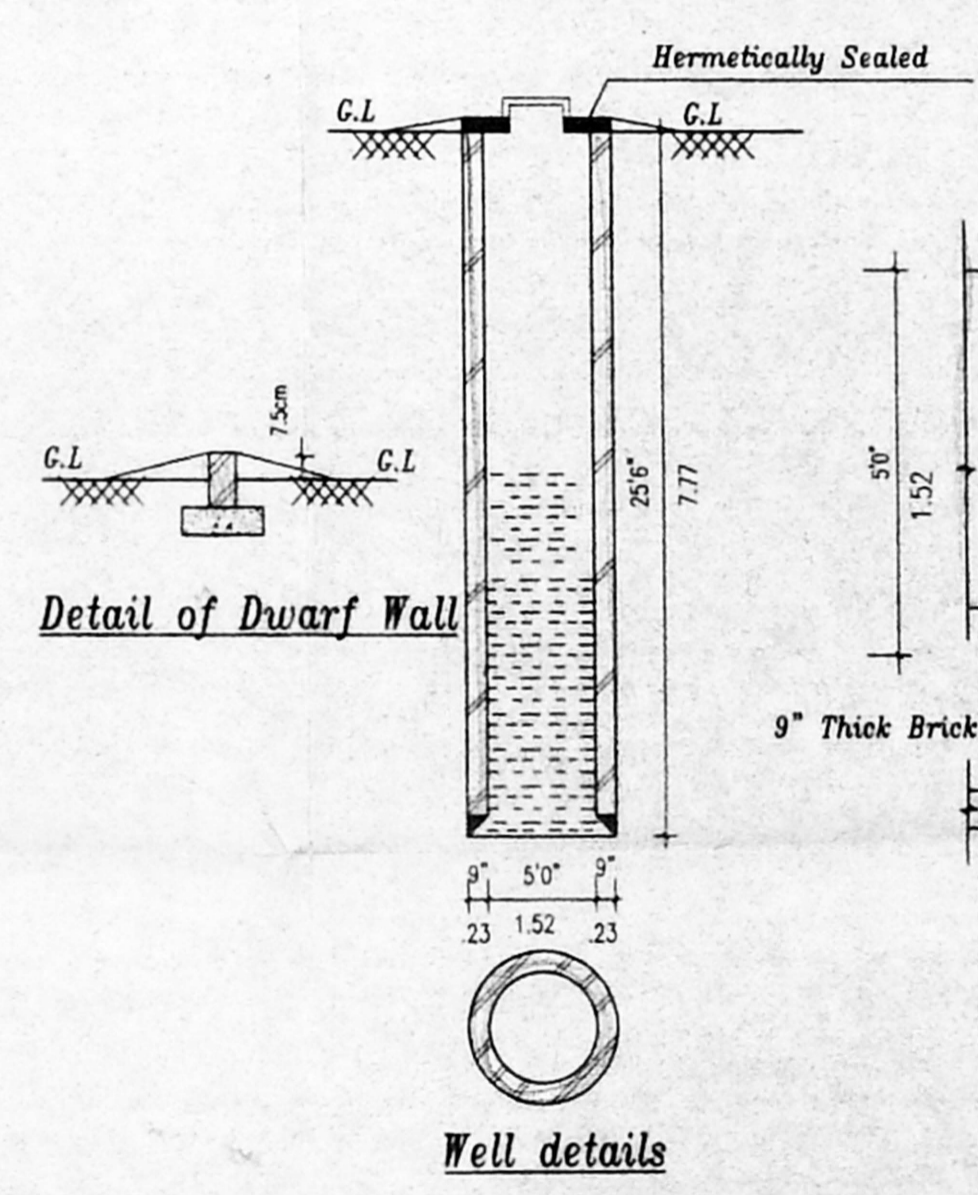
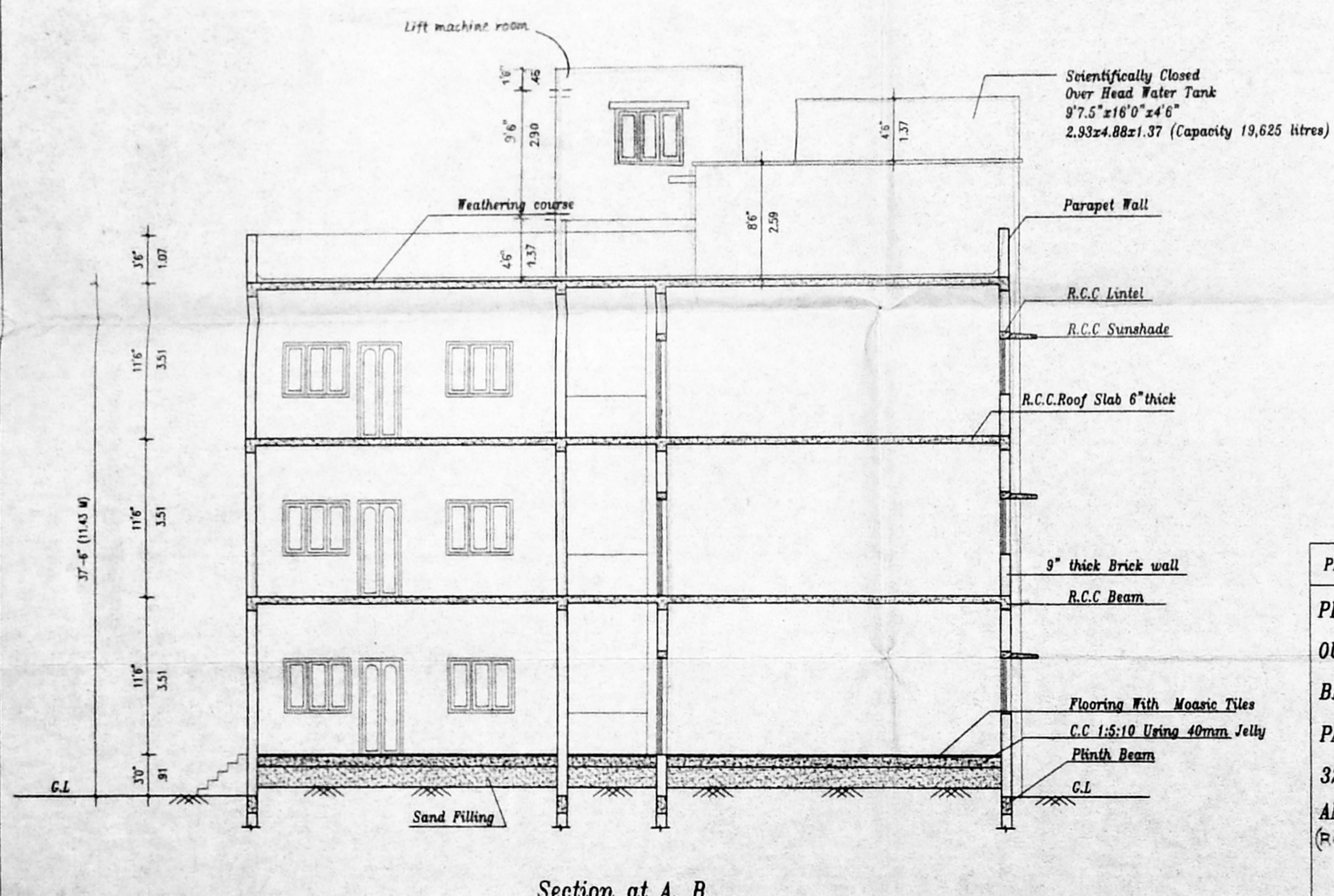
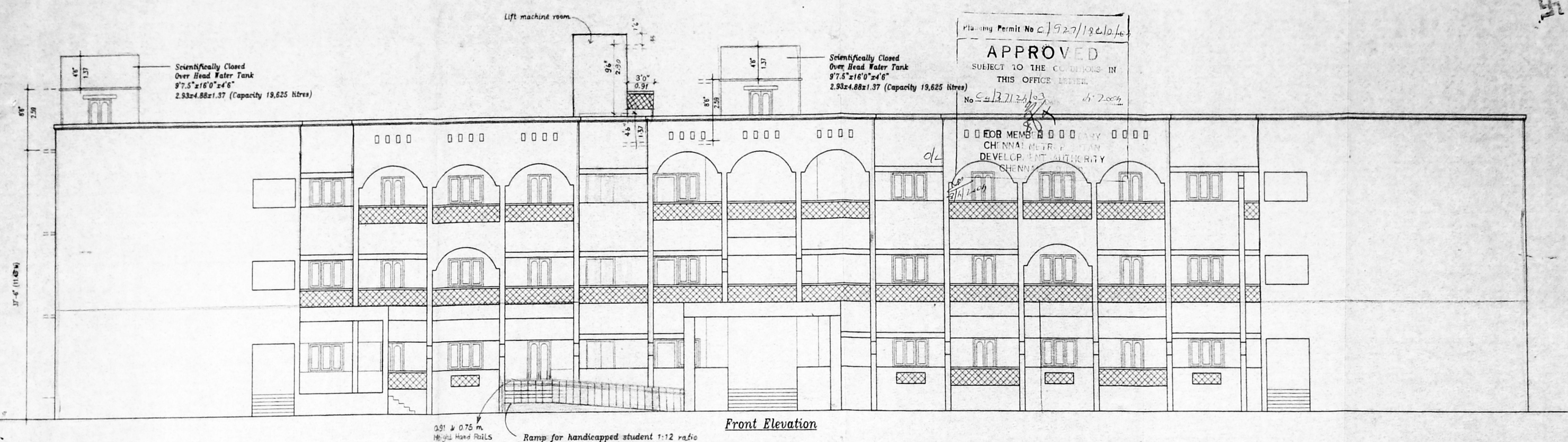

PROJECT TITLE	REFERENCE	SIGNATURE OF REGISTERED ARCHITECT	SIGNATURE OF OWNER	NAME & ADDRESS OF REGISTERED ARCHITECT
PROPOSED MATRICULATION SCHOOL BUILDING AT OUR LADY NAGAR, MADURAVOYAL, CHENNAI. BEARING OLD S.No: 320/1 & 321, PATTANo : 2107, 2108 PATTANo: 320/1C, 321/3 & 321/4, MADURAVOYAL VILLAGE, AMBATTUR TALUK, THIRUVALLUR DISTRICT. (Ref: previous plan sanctioned vide R.P.No:148/2003-2004 & 149/2003-2004 dated:14.10.2003 B.A.No:148/2003-2004 & 149/2003-2004 dated:14.10.2003)	SCALE : 1" = 8'-0" DATE : 15.11.2003 DRG.NO. : A3 JOB. NO. : 214 DRAWN : M.RAMESH			SENTHIL KUMAR B.E., A.I.I.A., C-1 DRAMAY ARADMENTS, NO- 39, SOUTH SIVAN KOIL STREET, VADAPALANI, CHENNAI- 600026. Phone : 2472 7497
	COLOUR INDEX		For LOORDHUMMAL EDUCATIONAL TRUST 	
	PROPOSED WORK			SHEET No : 3 / 4

S. SENTHILKUMAR, B.E., A.I.I.A.,
REGISTERED ARCHITECT-CA/94/17745
COUNCIL OF ARCHITECTURE,
LICENSED SURVEYOR-R.A.7
CORPORATION OF CHENNAI



Planning Permit No. C/927/13 D.10/04
APPROVED
 SUBJECT TO THE CONDITIONS IN THIS OFFICE LETTER.
 No. C/37124/04
 FOR MEMBERS OF THE CHENNAI METROPOLITAN DEVELOPMENT AUTHORITY CHENNAI-600026

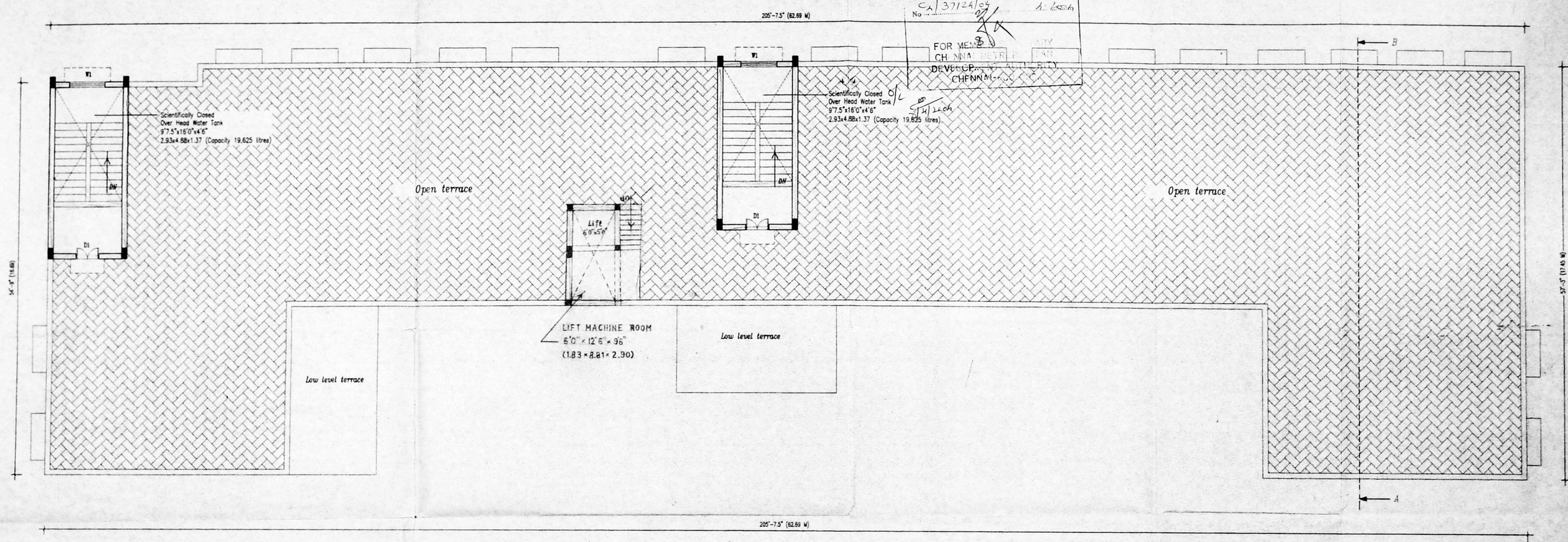

Terrace floor plan

SPECIFICATIONS	SCHEDULE OF JOINERY	PROJECT TITLE	REFERENCE	SIGNATURE OF REGISTERED ARCHITECT	SIGNATURE OF OWNER	NAME & ADDRESS OF REGISTERED ARCHITECT	
1. THE BUILDING SHALL BE CONSTRUCTED OF RCC FRAMED STRUCTURE WITH 9" THICK MASONRY WALLS FOR EXTERIOR AND 4.5" BRICK MASONRY WALLS FOR INTERIOR. 2. ALL EXPOSED CONCRETE SHALL BE PLASTERED IN CEMENT MORTAR 1:3 AND ALL BRICK SURFACE IN CEMENT MORTAR 1 : 4 . 3. THE FLOORING SHALL BE LAID WITH HYDRAULICALLY PRESSED CEMENT MOSAIC TILES AND MACHINE POLISHED . 4. THE WEATHERING COURSE SHALL BE LAID TO SLOPE IN BRICK JELLY, LIME CONCRETE AVERAGE 4.5" THICK AND FINISHED WITH ONE LAYER OF COUNTRY TILES.	D1 Door 3'3"x7'0" 1.00x2.13 D2 Door 2'6"x7'0" 0.76x2.13 W1 Window 5'0"x4'0" 1.82x1.22 V1 Ventilator 6'0"x2'0" 1.83x0.60 V2 Ventilator 2'0"x2'0" 0.60x0.60 D/W Door cum Window 6'6"x7'0" 1.98x2.13	PROPOSED MATRICULATION SCHOOL BUILDING AT OUR LADY NAGAR, MADURAVOYAL, CHENNAI. BEARING OLD S.No: 320/1 & 321, PATTa No : 2107, 2108 PATTa S.No: 320/1C, 321/3 & 321/4, MADURAVOYAL VILLAGE, AMBATTUR TALUK, THIRUVALLUR DISTRICT. (Ref : previous plan sanctioned vide P.P.No:148/2003-2004 & 149/2003-2004 dated:14-10-2003 B.A.No : 14B/2003 -2004 & 149/2003-2004 dated 14-10-2003)	SCALE : 1" = 8'-0" DATE : 15.11.2003 DRG.NO. : A4 JOB. NO. : 214 DRAWN : M.RAMESH COLOUR INDEX PROPOSED WORK			S.SENTHIL KUMAR, B.E., A.I.A., REGISTERED ARCHITECT-CA/94/17745 COUNCIL OF ARCHITECTURE, LICENSED SURVEYOR RA 7 CORPORATION OF CHENNAI For LOORDHUMMAL EDUCATIONAL TRUST Chairperson	SENTHIL KUMAR B.E., A.I.A., C-4, PRANAP APARTMENTS, NO: 39, SOUTH SIVAN KOIL STREET, VADAPALANI, CHENNAI- 600026. Phone : 2472 7497
						SHEET No : 4 / 4	